

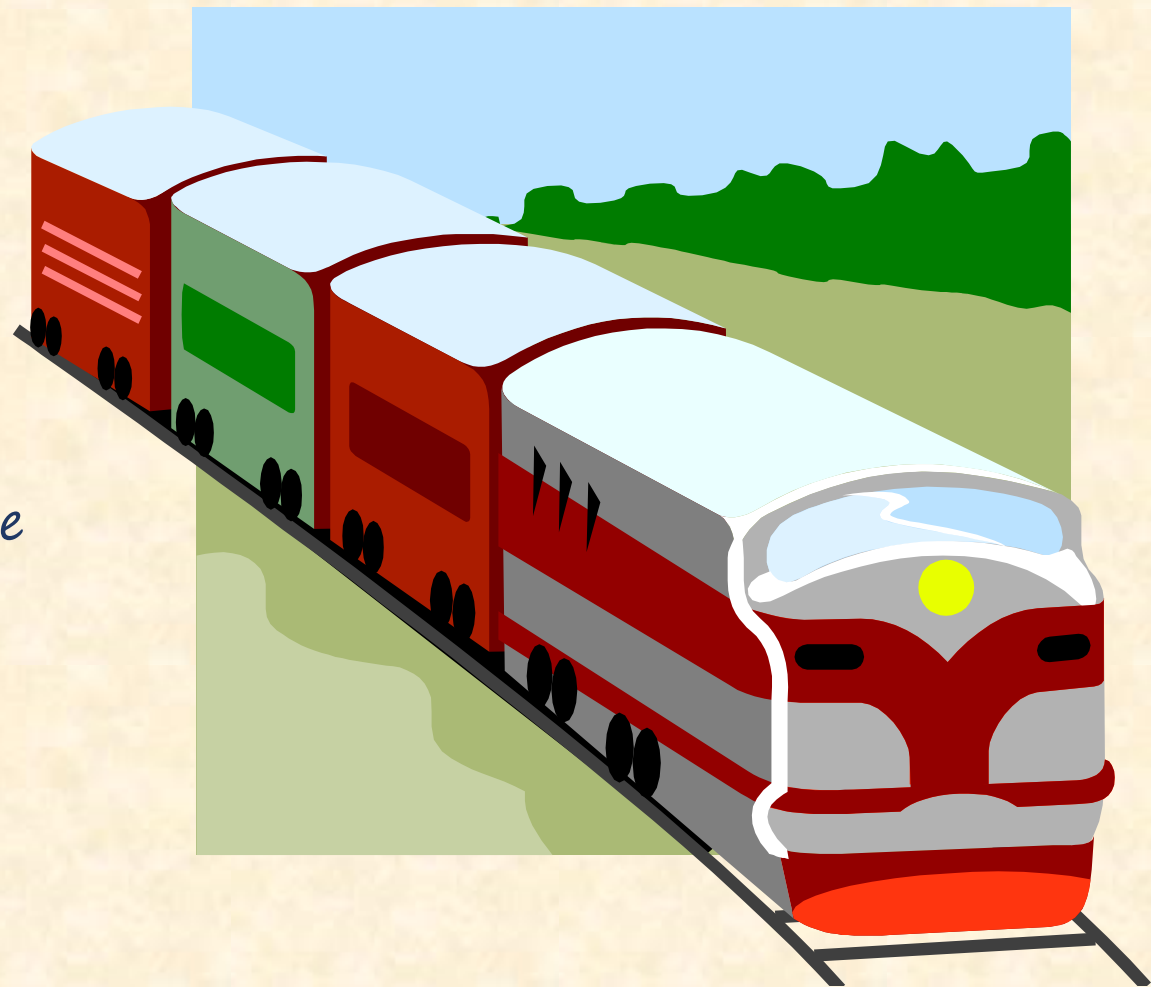

Down by the Station

Variation on the "Down by the station" theme
for young musicians
Lesson 29.





Here is the song using music notes:

A musical notation consisting of 16 black eighth notes on a single line. Below each note is a solfège syllable: Do, Do, Do, Re, Mi, Mi, Re, Re, Do, Mi, Re, Re, Do, Do, Do, Do.

Do Do Do Re Mi Mi Re Re Do Mi Re Re Do Do Do Do

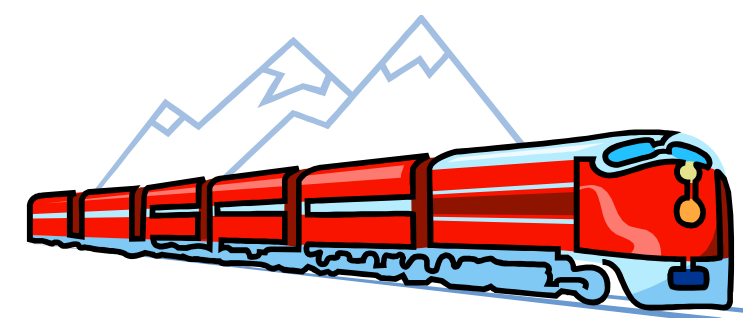



Excellent!

True or False?

(You may pause the video for a moment!)

$$\underline{\quad} + 3 = 11$$

(Do) (Mi)

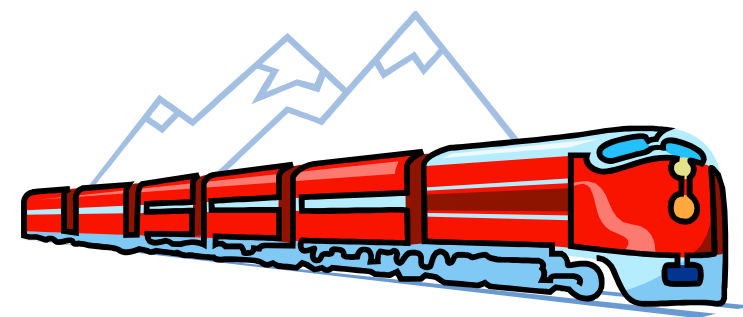



Part 1.
(Easy)

Name: _____

Make your own music! Write your favorite notes above the lines!
(Use Do, Re and Mi notes!)

Do Do Do Re Mi Mi Re Re Do _ _ _ Do Do Do Do

Now, create your math problem and ask a friend!

Do = _____ , Re = _____ , Mi = _____ ;

Math related question/answer: _____

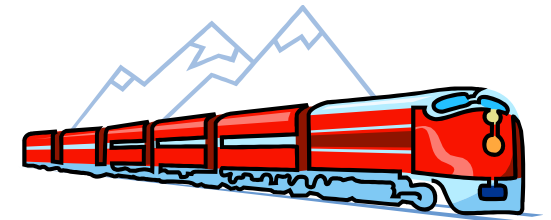



Make your own music! Write your favorite notes above the lines!
(Use 8 Do's, 5 Re's and 3 Mi's notes!)

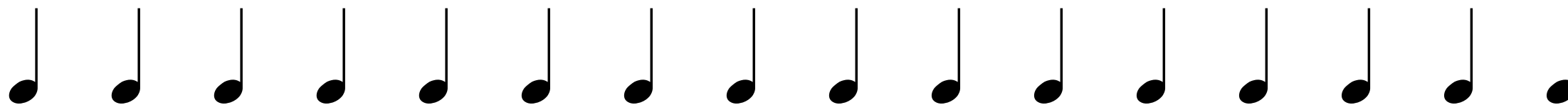

Do Do Do Re Mi _____ Re Do _____ _____ _____ _____ Do Do

Now, solve this musical problem!

Do= _____ , Re= _____ , Mi= _____ ;

How did you check your answer? _____

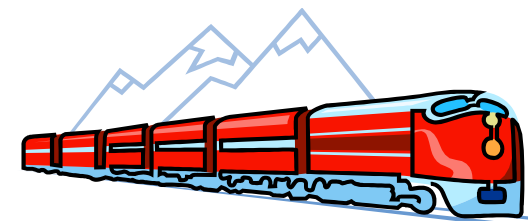



Hand Signs



"Mi"



"Re"



"Do"

Piano Fingering Chart



Note E (Mi)
Ring Finger



Note D (Re)
Middle Finger

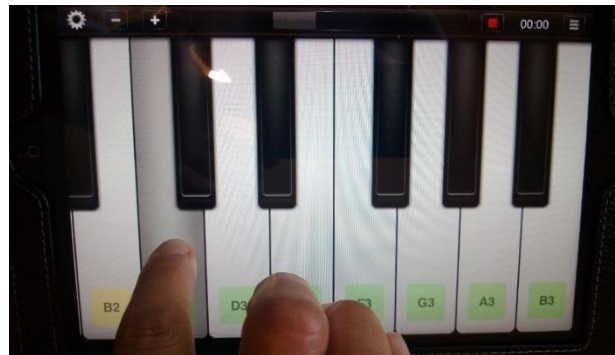

Note C (Do)
Pointer Finger





Variation on the "Down by the station" theme
for young musicians
Lesson 29.

Here is the song using music notation:

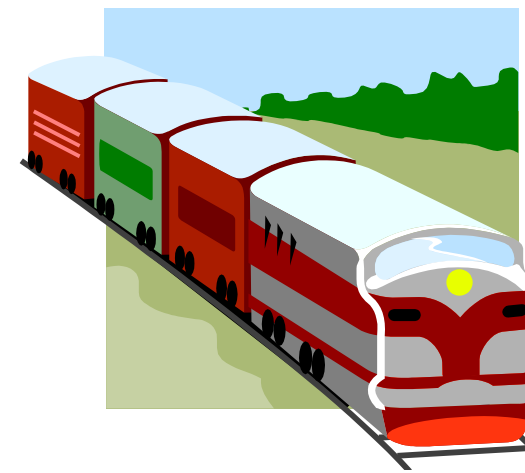
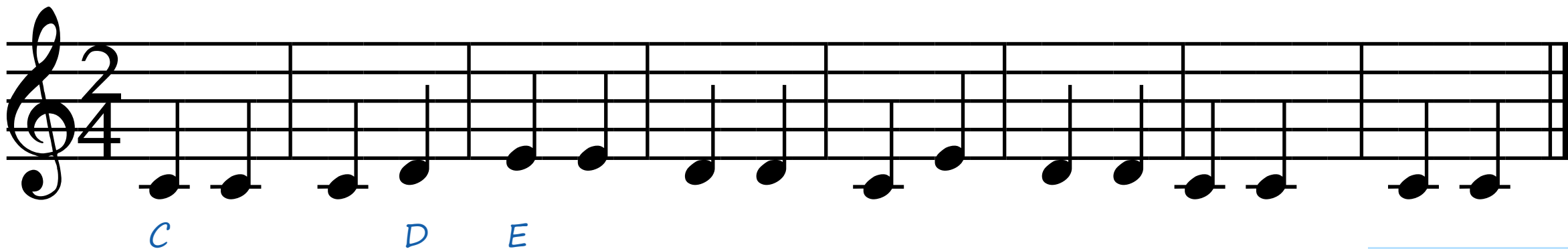



Keyboard Practice Pad

